

WANJINA WUNGGUR DAMBIMANGARI

DETERMINATION OF NATIVE TITLE

WAD 6061 of 1998

SCHEDULE 1 - ATTACHMENT 1

Enlargement 1A

- LEGEND**
- APPLICATION AREA**
 - DETERMINATION AREA**
 - APPLICATION AREA DISMISSED**
Part of Mada Location 24 (Lot 24 on Deceased Plan 82237)
 - AREAS OF LAND SUBJECT TO EXCLUSIVE NATIVE TITLE -**
Areas of land where native title comprises the rights set out in paragraph 6 of the Determination
 - AREAS OF LAND SUBJECT TO NON EXCLUSIVE NATIVE TITLE -**
Areas of land where native title comprises the rights set out in paragraph 7 of the Determination
 - AREAS OF WATER SUBJECT TO NON EXCLUSIVE NATIVE TITLE -**
Areas of water where native title comprises the rights set out in paragraph 9 of the Determination
 - AREAS WHERE NATIVE TITLE DOES NOT EXIST -**
Paragraph 3 and Schedule 2 of the Determination
 - AREAS TO WHICH s.47A or s.47B APPLY -**
Paragraph 13 and Schedule 4 of the Determination
 - TELECOMMUNICATION FACILITIES**



SOURCE
Cartographic information was derived from the Landgate Spatial Catalogue (SCC) and other Landgate data sources. The data was processed and updated to reflect the current boundaries of the determination area. The data was processed and updated to reflect the current boundaries of the determination area. The data was processed and updated to reflect the current boundaries of the determination area.



DISCLAIMER
The information on this map is a general representation of data and does not constitute a guarantee of accuracy. The information is provided for general guidance only. The information is provided for general guidance only. The information is provided for general guidance only.

**NATIVE TITLE SPATIAL SERVICES
PRODUCED 2009/2011**

Street address: 141/142 St James M Road WA 6064
Postal address: PO Box 2222 Mad and WA 6930
Tel: (08) 9232 7291 Fax: (08) 9232 7215
Email: native@landgate.wa.gov.au
Internet: www.landgate.wa.gov.au



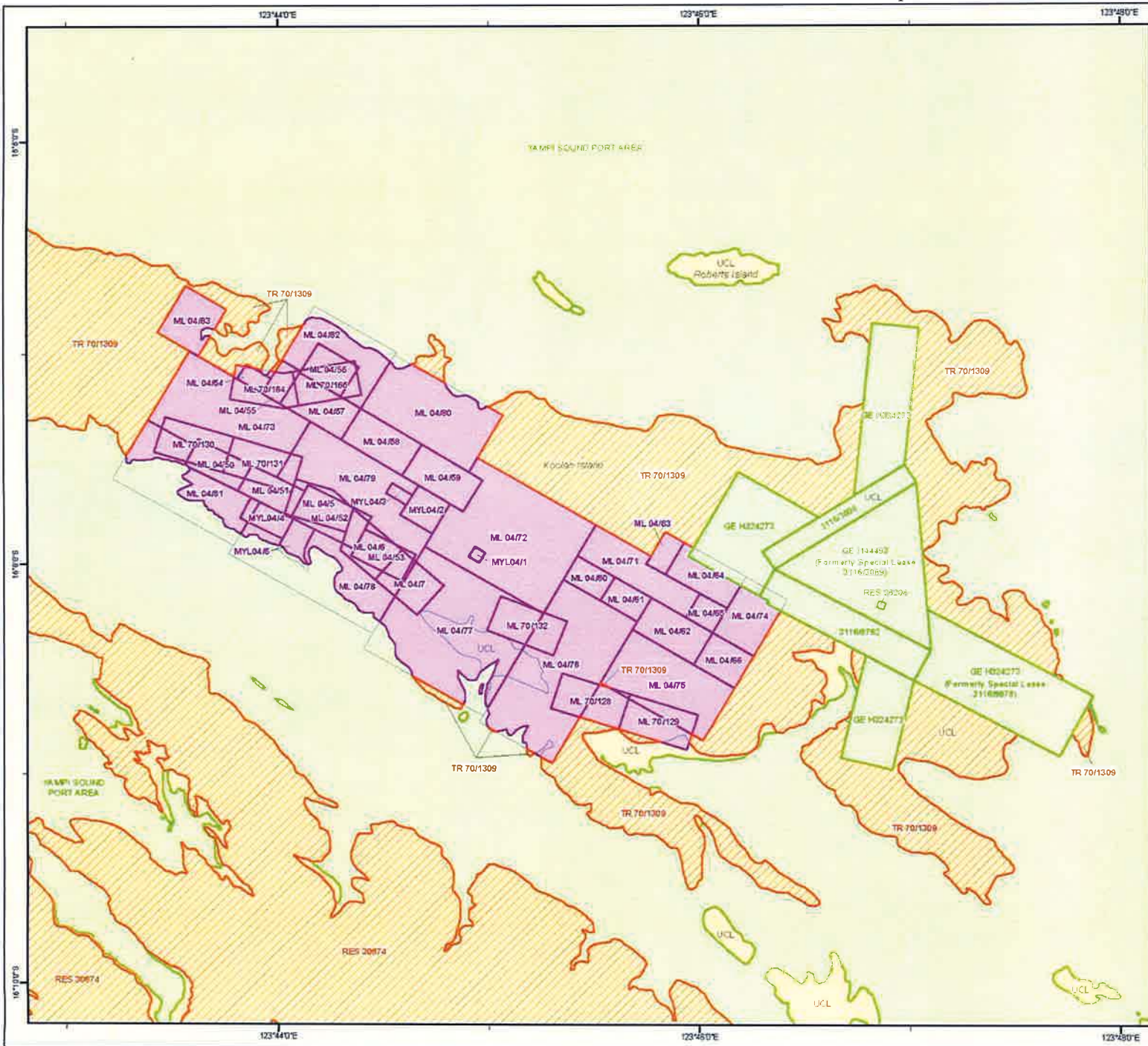

WANJINA WUNGGUR DAMBIMANGARI DETERMINATION OF NATIVE TITLE

WAD 6061 of 1998
SCHEDULE 1 - ATTACHMENT 1
Enlargement 1B

LEGEND

- APPLICATION AREA
- DETERMINATION AREA
- APPLICATION AREA DISMEMBERED
Part of Meads Location 24 (Lot 24 on Deposited Plan 93237)
- AREAS OF LAND SUBJECT TO EXCLUSIVE NATIVE TITLE -
Areas of land where native title comprises the rights set out in paragraph 5 of the Determination
- AREAS OF LAND SUBJECT TO NON EXCLUSIVE NATIVE TITLE -
Areas of land where native title comprises the rights set out in paragraph 7 of the Determination
- AREAS OF WATER SUBJECT TO NON EXCLUSIVE NATIVE TITLE -
Areas of water where native title comprises the rights set out in paragraph 9 of the Determination
- AREAS WHERE NATIVE TITLE DOES NOT EXIST -
Paragraph 3 and Schedule 3 of the Determination
- AREAS TO WHICH s 47A or s.47B APPLY -
Paragraph 13 and Schedule 4 of the Determination
- TELECOMMUNICATION FACILITIES



BATA SOURCES
 Cadastre and Tenure information sourced from Landgate Spatial Cadastre Database (SCDB)
 Administrative boundaries are sourced from the Landgate Administrative Boundaries Dataset
 Topographic data sourced from the PDA Data
 Road network sourced from Landgate Road Centreline Dataset
 Mining Tenement data sourced from DMIP. Data requires contact mining@landgate.wa.gov.au
 Petroleum data sourced from DMIP. Data requires contact petroleum@landgate.wa.gov.au
 Coastlines and Shorelines are imported from aerial photographic imagery sourced from ground surveys
 Aerial photographic images sourced from Landgate orthorectified digital mosaic
 200k raster data © Commonwealth of Australia (Reference Australia) 2008
 Loose Aerials terminate 40 metres above High Water Mark (HWM) unless otherwise specified
 Pastoral Leases terminate on Unincorporated Crown (UCL) unless otherwise specified
 All referenced Deposited Plans and Diagrams are held by the Western Australian Land Information Authority (LinfoWA)
 This map is indicative only.



DISCLAIMER
 For information purposes only. This map is a pictorial representation of data obtained from Landgate Databases and is intended to be a general guide only. It does not constitute a statement of fact. Boundaries shown on this map do not necessarily depict an exact cadastral boundary. Native title application boundaries are interpolated from descriptions held by the National Native Title Tribunal (NNTT) and the Federal Court.
 Reference should be made to the NNTT for confirmation of the boundary for any legal purposes. In the event of any discrepancy between the information contained on this map and the information held by the NNTT, the information held by the NNTT shall prevail.
 This map is indicative only.

**NATIVE TITLE SPATIAL SERVICES
PRODUCED 21/03/2011**

Street address: 1 Midland Square, Midland, WA 8066
 Postal address: PO Box 2222, Midland, WA 8066
 Tel: (08) 9273 7381 Fax: (08) 9273 7615
 email: nts@landgate.wa.gov.au
 internet: www.landgate.wa.gov.au

Landgate
 Western Australian Land Information Authority 2008

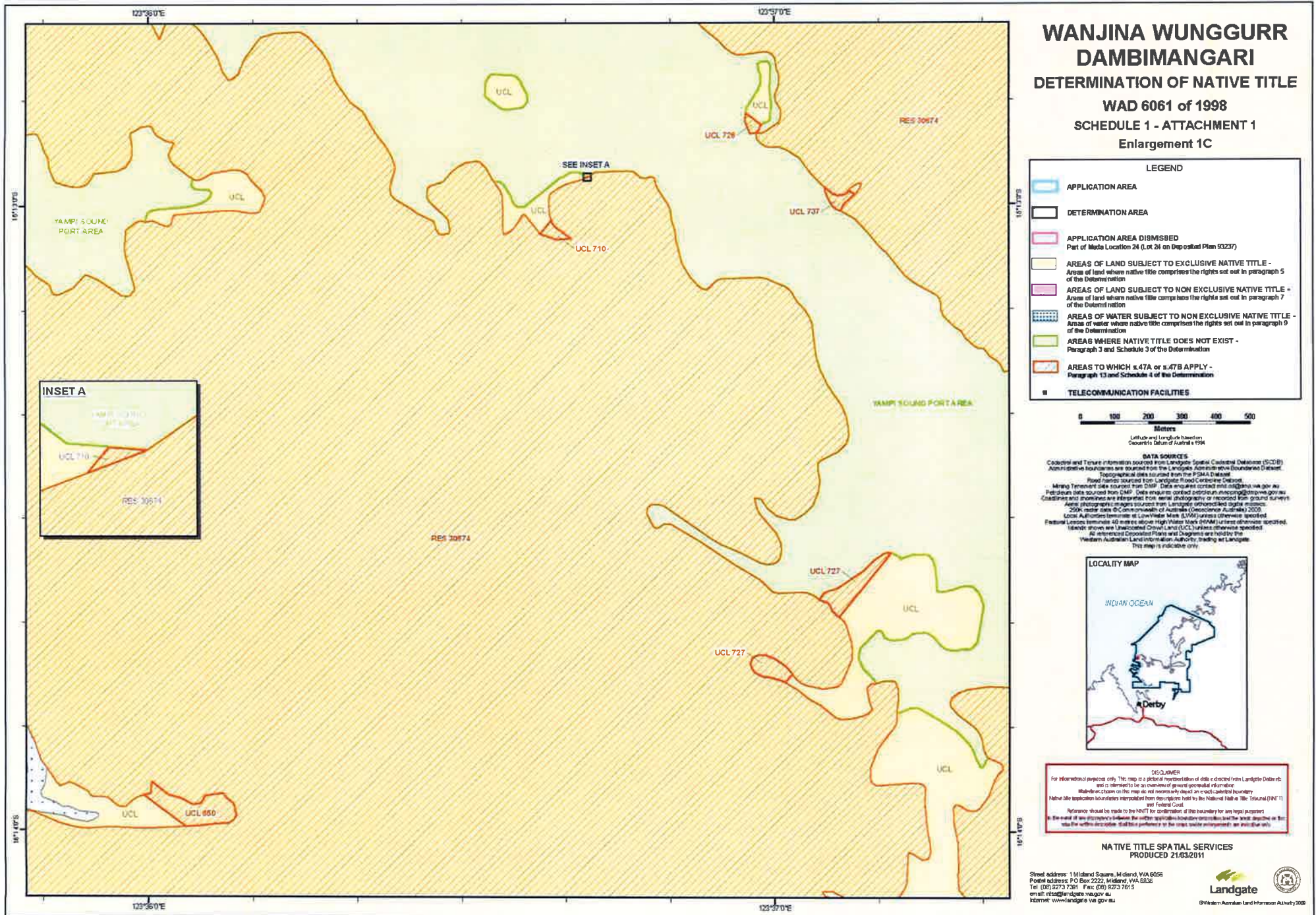

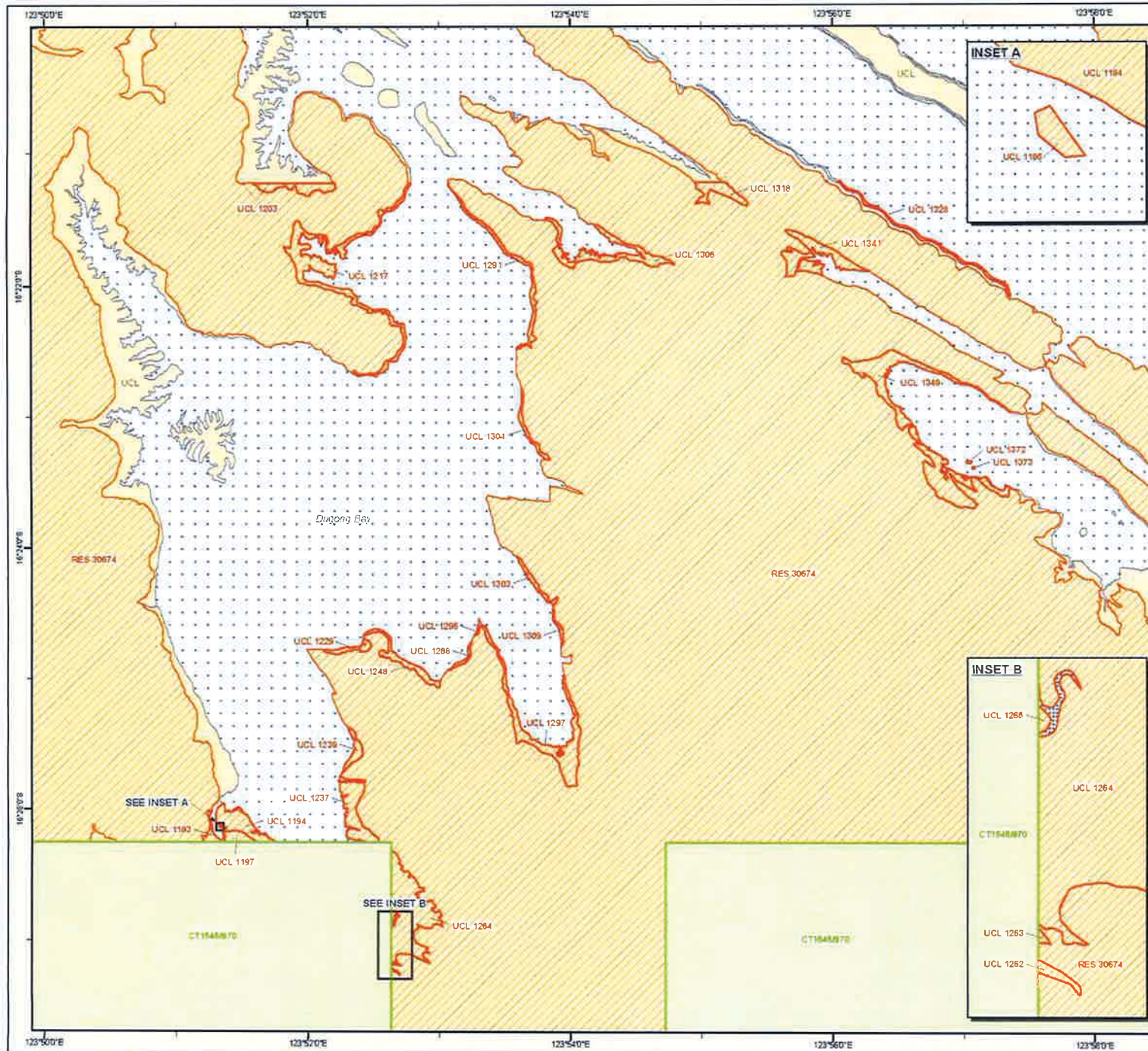

WANJINA WUNGGUR DAMBIMANGARI DETERMINATION OF NATIVE TITLE WAD 6061 of 1998 SCHEDULE 1 - ATTACHMENT 1 Enlargement 2

LEGEND

- APPLICATION AREA
- DETERMINATION AREA
- APPLICATION AREA DISMISSED
Part of Made Location 24 (Lot 24 on Deposited Plan 53237)
- AREAS OF LAND SUBJECT TO EXCLUSIVE NATIVE TITLE -
Areas of land where native title comprises the rights set out in paragraph 5 of the Determination
- AREAS OF LAND SUBJECT TO NON EXCLUSIVE NATIVE TITLE -
Areas of land where native title comprises the rights set out in paragraph 7 of the Determination
- AREAS OF WATER SUBJECT TO NON EXCLUSIVE NATIVE TITLE -
Areas of water where native title comprises the rights set out in paragraph 9 of the Determination
- AREAS WHERE NATIVE TITLE DOES NOT EXIST -
Paragraph 3 and Schedule 3 of the Determination
- AREAS TO WHICH s.47A or s.47B APPLY -
Paragraph 13 and Schedule 4 of the Determination
- TELECOMMUNICATION FACILITIES



DATA SOURCES
Cadastral and Tenure Information sourced from Landgate's Spatial Cadastral Database (SCDD)
Administrative boundaries are sourced from the Landgate Administrative Boundaries Database
Topographical data are sourced from GeBCA Database
Road names sourced from Landgate's Road Control File Dataset
Mining Tenement data sourced from DMIP. Data ensures correct and accurate via.gov.au
Coordinates and boundaries are interpreted from aerial photography corrected for ground surface
Aerial photographic images sourced from Landgate's unprocessed digital images
2004 raster data © Commonwealth of Australia (Geoscience Australia) 2009
Local Authorities boundaries at Low Water Mark (LWLM) unless otherwise specified
Federal Liases terminate 40 metres above High Water Mark (HWM) unless otherwise specified
Islands shown are Unincorporated Crown Land (UCL) unless otherwise specified
All referenced Deposited Plans and Diagrams are held by the
Western Australian Land Information Authority, listing as Landgate.
This map is indicative only.



DISCLAIMER
For Information purposes only. This map is a pictorial representation of data derived from Landgate's Database and is intended to be an overview of general geographical information.
Boundaries shown on this map do not necessarily depict an exact cadastral boundary.
Native title boundaries are indicated from descriptions held by the National Native Title Tribunal (NNTT) and Federal Court.
Reference should be made to the NNTT for confirmation of the boundaries for any legal interests.
In the event of any discrepancy between the written application boundary and the aerial imagery on this map the written description shall be a preference to the aerial imagery unless otherwise indicated.

**NATIVE TITLE SPATIAL SERVICES
PRODUCED 21/03/2011**

Street address: 1 Midland Square, Midland, WA 6056
Postal address: PO Box 2222, Midland, WA 6038
Tel: (08) 9273 7361 Fax: (08) 9273 7515
Email: nts@landgate.wa.gov.au
Internet: www.landgate.wa.gov.au

Landgate
©1988-2011 Australian Land Information Authority/2011

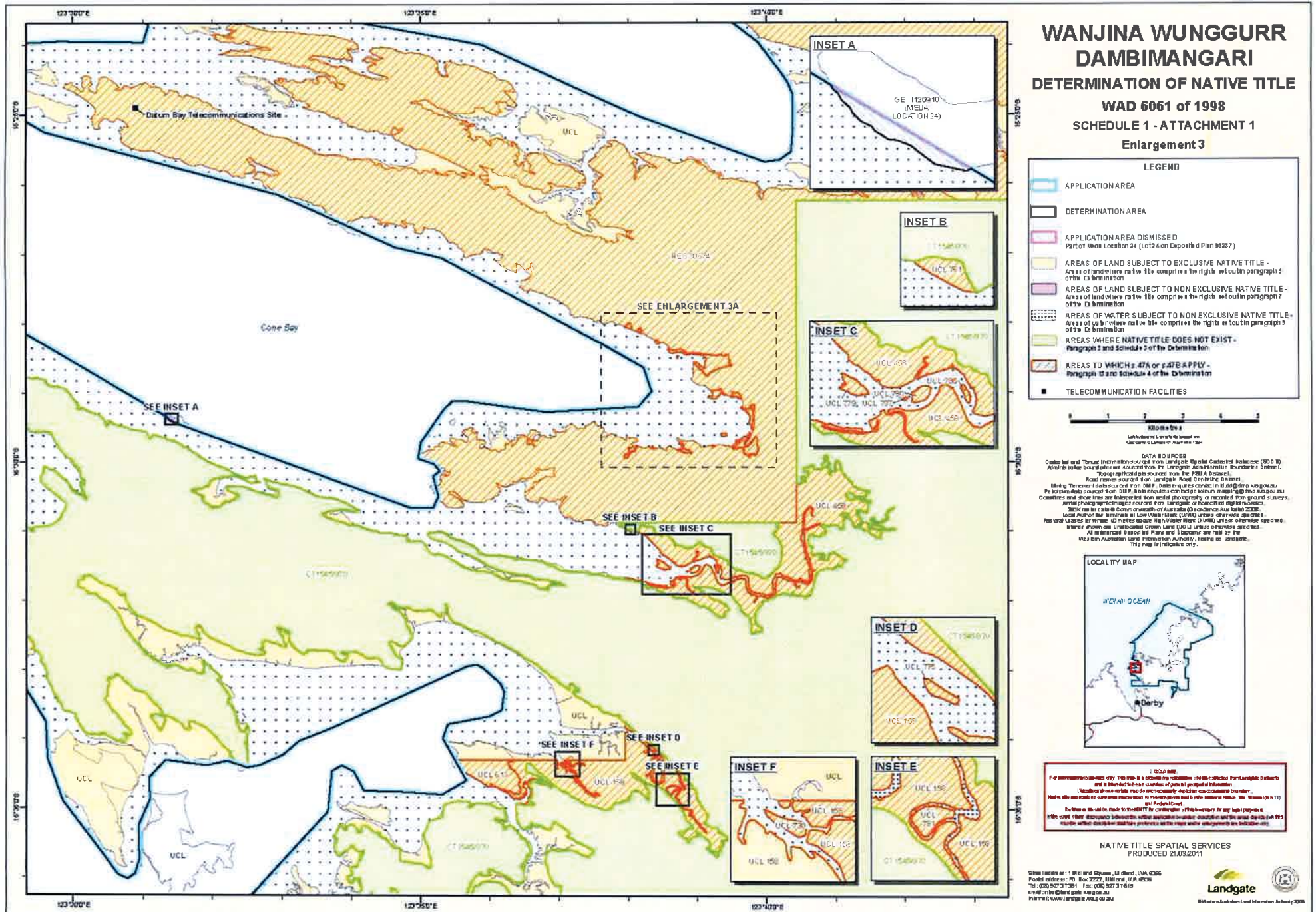

**WANJINA WUNGURR
DAMBIMANGARI
DETERMINATION OF NATIVE TITLE
WAD 6061 of 1998
SCHEDULE 1 - ATTACHMENT 1
Enlargement 3**

LEGEND

- APPLICATION AREA
- DETERMINATION AREA
- APPLICATION AREA DISMISSED
Part of Meas Location 24 (Lot 24 on Deposited Plan 83287)
- AREAS OF LAND SUBJECT TO EXCLUSIVE NATIVE TITLE -
Areas of land where native title comprises the rights set out in paragraph 4 of the Determination
- AREAS OF LAND SUBJECT TO NON EXCLUSIVE NATIVE TITLE -
Areas of land where native title comprises the rights set out in paragraph 7 of the Determination
- AREAS OF WATER SUBJECT TO NON EXCLUSIVE NATIVE TITLE -
Areas of water where native title comprises the rights set out in paragraph 9 of the Determination
- AREAS WHERE NATIVE TITLE DOES NOT EXIST -
Paragraph 3 and Schedule 2 of the Determination
- AREAS TO WHICH s. 47A or s.47B APPLY -
Paragraph 13 and Schedule 2 of the Determination
- TELECOMMUNICATION FACILITIES



DATA SOURCES
 Cadastral and Topographic information sourced from Landgate Spatial Catalogue Database (SD 0.0).
 Aerial photography and boundaries are sourced from the Landgate Aerial Photo Library. Boundaries subject to
 Topographic information sourced from the PIMA dataset.
 Road names sourced from Landgate Road Centreline Dataset.
 Mining Tenement data sourced from DMF. Data includes coordinates in decimal degrees and
 includes data sourced from DMF. Data includes coordinates in decimal degrees and
 countries and sometimes are interpreted from aerial photography or records from ground surveys.
 Aerial photography images sourced from Landgate or purchased digital records.
 This map is for use as a reference only and does not constitute a survey. All measurements are based on
 Local Authority datum with Low Water Mark (LWM) unless otherwise specified.
 Pastoral leases are shown as Unallocated Crown Land (UCL) unless otherwise specified.
 All references to land parcels and boundaries are held by the
 Victorian Australian Land Information Authority, based on the date
 this map is published only.



DISCLAIMER
 For information purposes only. This map is a technical representation of the information available to Landgate at the time of publication and is not intended to be a substitute for professional information.
 Landgate does not warrant the accuracy or completeness of the information contained herein.
 No liability is accepted for any loss or damage caused by the use of this map.
 This map is for use as a reference only and does not constitute a survey. All measurements are based on
 Local Authority datum with Low Water Mark (LWM) unless otherwise specified.
 Pastoral leases are shown as Unallocated Crown Land (UCL) unless otherwise specified.
 All references to land parcels and boundaries are held by the
 Victorian Australian Land Information Authority, based on the date
 this map is published only.

NATIVE TITLE SPATIAL SERVICES
 PRODUCED 21/03/2011

Site 1 address: 1 Watford Street, Adelaide, SA 5006
 Postal address: PO Box 2222, Adelaide, SA 5002
 Tel: (08) 8273 7381 Fax: (08) 8273 7615
 Email: info@landgate.sa.gov.au
 Website: www.landgate.sa.gov.au



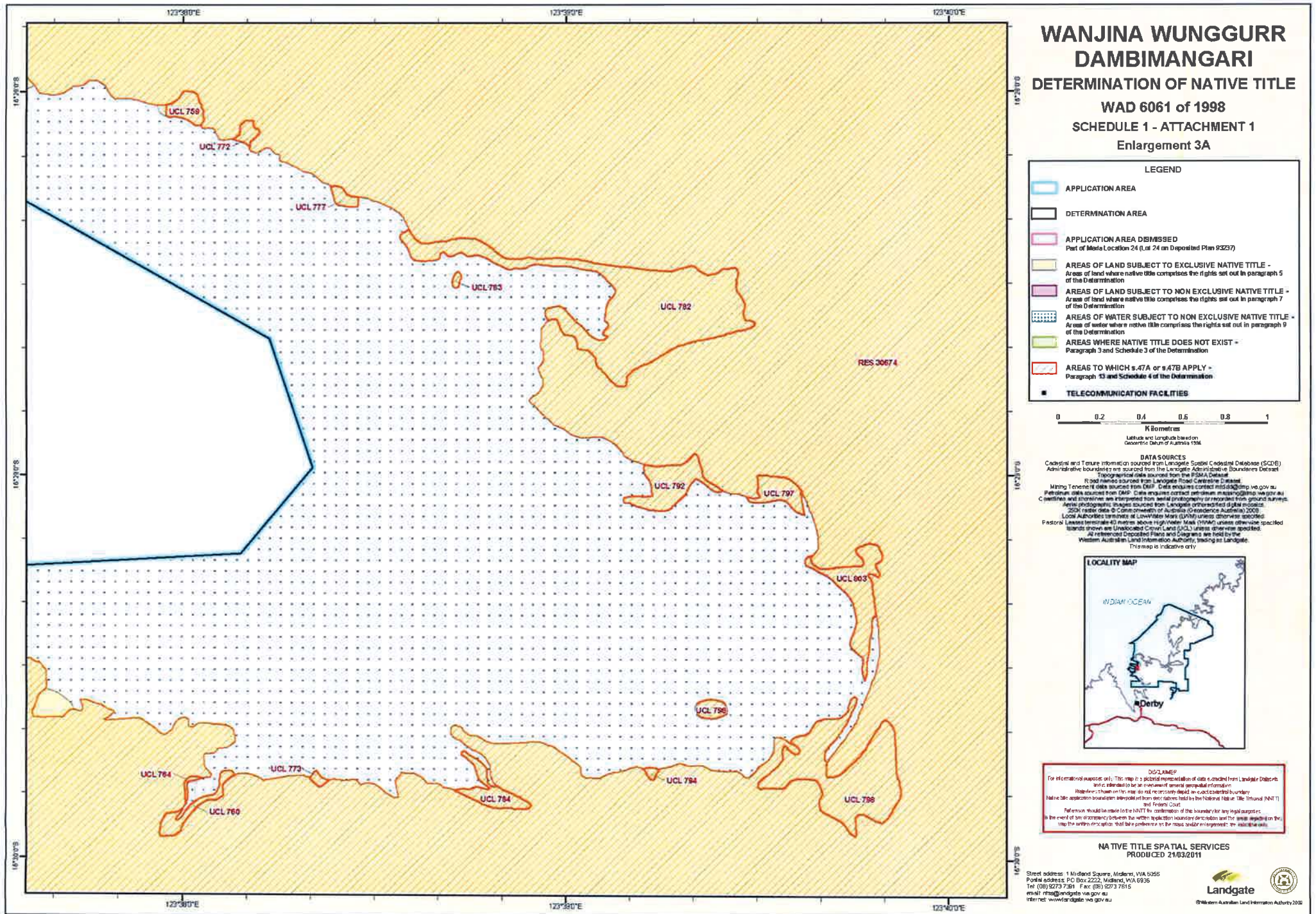

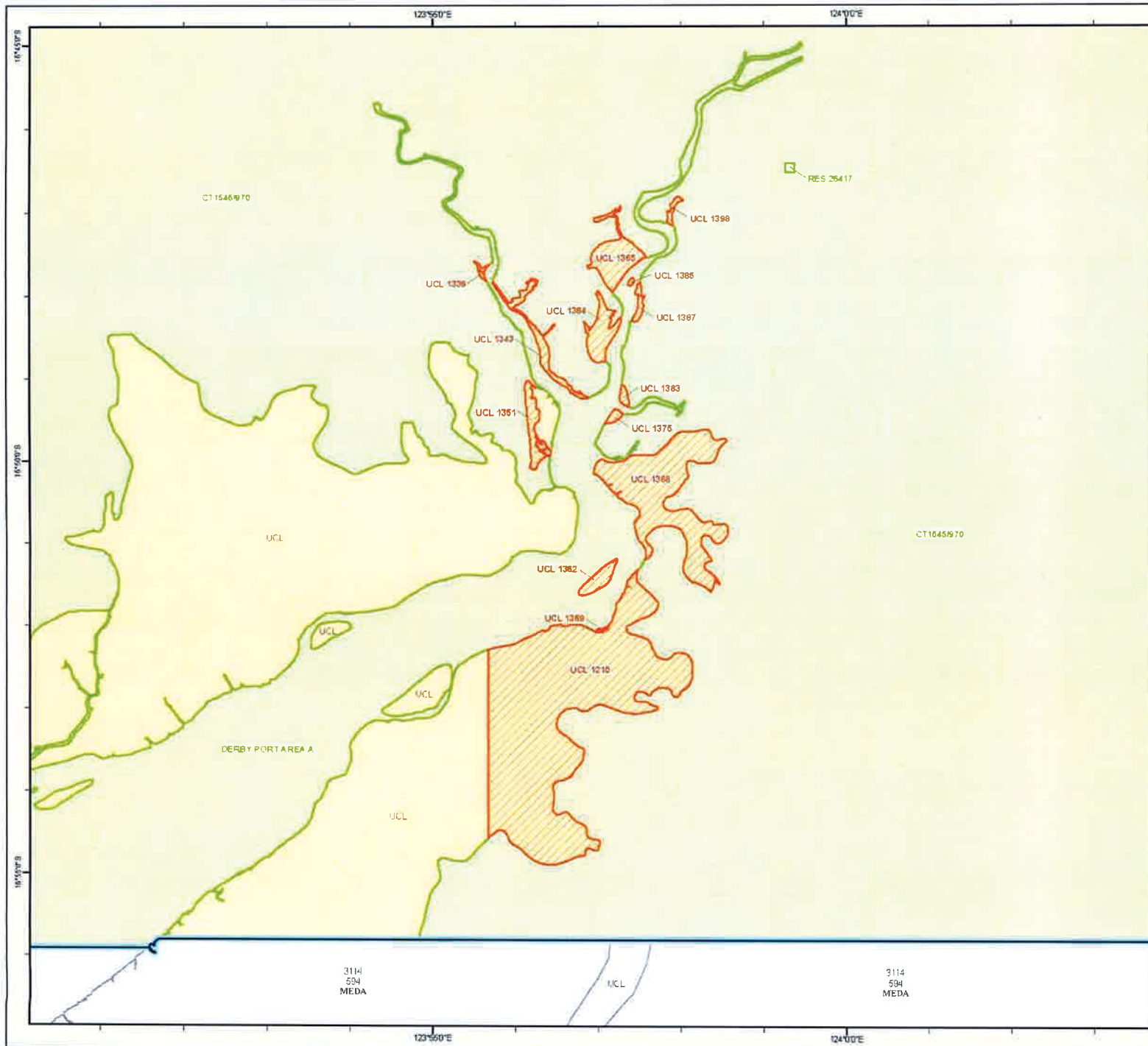

**WANJINA WUNGGUR
DAMBIMANGARI**
DETERMINATION OF NATIVE TITLE
WAD 6061 of 1998
SCHEDULE 1 - ATTACHMENT 1
Enlargement 4

LEGEND

- APPLICATION AREA
- DETERMINATION AREA
- APPLICATION AREA DISMISSED
Part of Media Location 24 (Lot 24 on Deposited Plan 93237)
- AREAS OF LAND SUBJECT TO EXCLUSIVE NATIVE TITLE -
Areas of land where native title comprises the rights set out in paragraph 5 of the Determination
- AREAS OF LAND SUBJECT TO NON EXCLUSIVE NATIVE TITLE -
Areas of land where native title comprises the rights set out in paragraph 7 of the Determination
- AREAS OF WATER SUBJECT TO NON EXCLUSIVE NATIVE TITLE -
Areas of water where native title comprises the rights set out in paragraph 9 of the Determination
- AREAS WHERE NATIVE TITLE DOES NOT EXIST -
Paragraph 3 and Schedule 3 of the Determination
- AREAS TO WHICH s.47A or s.47B APPLY -
Paragraph 13 and Schedule 4 of the Determination
- TELECOMMUNICATION FACILITIES



DATA SOURCES
 Cadastral and Tenure information sourced from Landgate Spatial Cadastral Database (SCDB)
 Administrative boundaries are sourced from the Landgate Administrative Boundaries Database
 Topographic data sourced from the PDSAA Database
 Flood names sourced from Landgate Flood Control Database
 Mining Tenement data sourced from DMSP. Data enquiries contact: info@dmsp.wa.gov.au
 Pastoral data sourced from DMSP. Data enquiries contact: info@dmsp.wa.gov.au
 Coastlines and boundaries are extracted from aerial photography or recorded from ground surveys
 Aerial photographic images sourced from Landsat enhanced digital images
 25M grid data © Commonwealth of Australia (Geoscience Australia) 2008
 Local Authorities boundaries at Low Water Mark (LWM) unless otherwise specified
 # where Leases terminate 40 metres above High Water Mark (HWM) unless otherwise specified
 Names shown are Unincorporated Crown Land (UCL) unless otherwise specified
 All information Deposited Plans and Diagrams are held by the
 Western Australian Land Information Authority, trading as Landgate
 This map is indicative only



DISCLAIMER
 For informational purposes only. This map is a pictorial representation of data collected from Landgate Databases and is intended to be an overview of general geographical information. Where shown on this map, it does not necessarily show an exact cadastral boundary. Native title application boundaries identified from descriptive fields by the National Native Title Tribunal (NNTT) and Federal Court.
 Reference should be made to the NNTT for confirmation of the boundary for any legal purpose.
 In the event of any discrepancy between the native title application description and the aerial imagery on this map the aerial description shall take precedence in the event of any dispute.
 This map is indicative only.

NATIVE TITLE SPATIAL SERVICES
 PRODUCED 21/03/2011

Street address: 1 Midland Square, Midland, WA 8065
 Postal address: PO Box 2222, Midland, WA 8035
 Tel: (08) 9273 7381 Fax: (08) 9273 7615
 email: ntt@landgate.wa.gov.au
 internet: www.landgate.wa.gov.au

Landgate
 Western Australian Land Information Authority 2010

WANJINA WUNGGUR DAMBIMANGARI DETERMINATION OF NATIVE TITLE WAD 6061 of 1998 SCHEDULE 1 - ATTACHMENT 1 Enlargement 5

LEGEND

- APPLICATION AREA
- DETERMINATION AREA
- APPLICATION AREA DIBMSSED
Part of Meads Location 24 (Lot 24 on Deponated Plan 93237)
- AREAS OF LAND SUBJECT TO EXCLUSIVE NATIVE TITLE -
Areas of land where native title comprises the rights set out in paragraph 5 of the Determination
- AREAS OF LAND SUBJECT TO NON EXCLUSIVE NATIVE TITLE -
Areas of land where native title comprises the rights set out in paragraph 7 of the Determination
- AREAS OF WATER SUBJECT TO NON EXCLUSIVE NATIVE TITLE -
Areas of water where native title comprises the rights set out in paragraph 9 of the Determination
- AREAS WHERE NATIVE TITLE DOES NOT EXIST -
Paragraph 3 and Schedule 3 of the Determination
- AREAS TO WHICH s.47A or s.47B APPLY -
Paragraph 13 and Schedule 4 of the Determination
- TELECOMMUNICATION FACILITIES



DATA SOURCES
 Coastal and Terrain information sourced from Landgate Spatial Coastal Database (SCDB)
 Administrative boundaries are sourced from the Landgate Administrative Boundaries Database
 Topographical data sourced from the PSMA Geoset
 Road names sourced from Landgate Road-Connective Database
 Mining Tenement data sourced from CMP. Data extracted from the Geopack via gov.au
 Petroleum data sourced from DAMP
 Road names sourced from Landgate Road-Connective Database
 Aerial photography images sourced from Landgate orthorectified digital mosaic
 250k raster data © Commonwealth of Australia (Geoscience Australia) 2008
 Local Authorities terminate at Low Water Mark (LWM) unless otherwise specified
 Federal Lease terminate 40 metres above High Water Mark (HWM) unless otherwise specified
 Islands shown are Unincorporated Crown Lands (UCL) unless otherwise specified
 All referenced Coordinates (Plans and Diagrams) are held by the Western Australian Land Information Authority, reading as Landgate.
 This map is indicative only.



DISCLAIMER
 For informational purposes only. This map is a graphical representation of data supplied from Landgate. Landgate does not warrant or represent that the information is accurate, complete or up to date.
 Values shown on this map do not necessarily depict an exact natural boundary.
 Native title application boundaries are not necessarily held by the National Native Title Tribunal (NNTT) and Federal Court.
 Reference should be made to the NNTT for confirmation of the boundaries for any legal purposes.
 In the event of any discrepancy between the written application boundary and the one depicted on this map, the written description shall take precedence as the map is for information only.

**NATIVE TITLE SPATIAL SERVICES
 PRODUCED 21/03/2011**

Street address: 1 Midland Square, Midland, WA 6056
 Postal address: PO Box 2222, Midland, WA 6096
 Tel: (08) 9273 7301 Fax: (08) 9273 7615
 email: nts@landgate.wa.gov.au
 internet: www.landgate.wa.gov.au

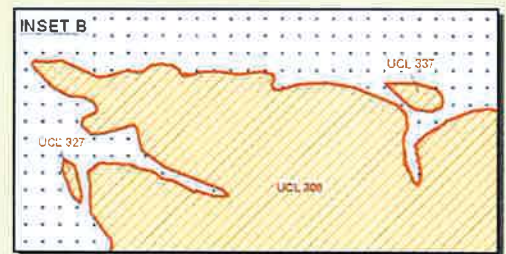
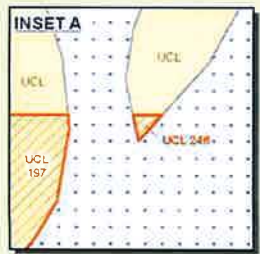
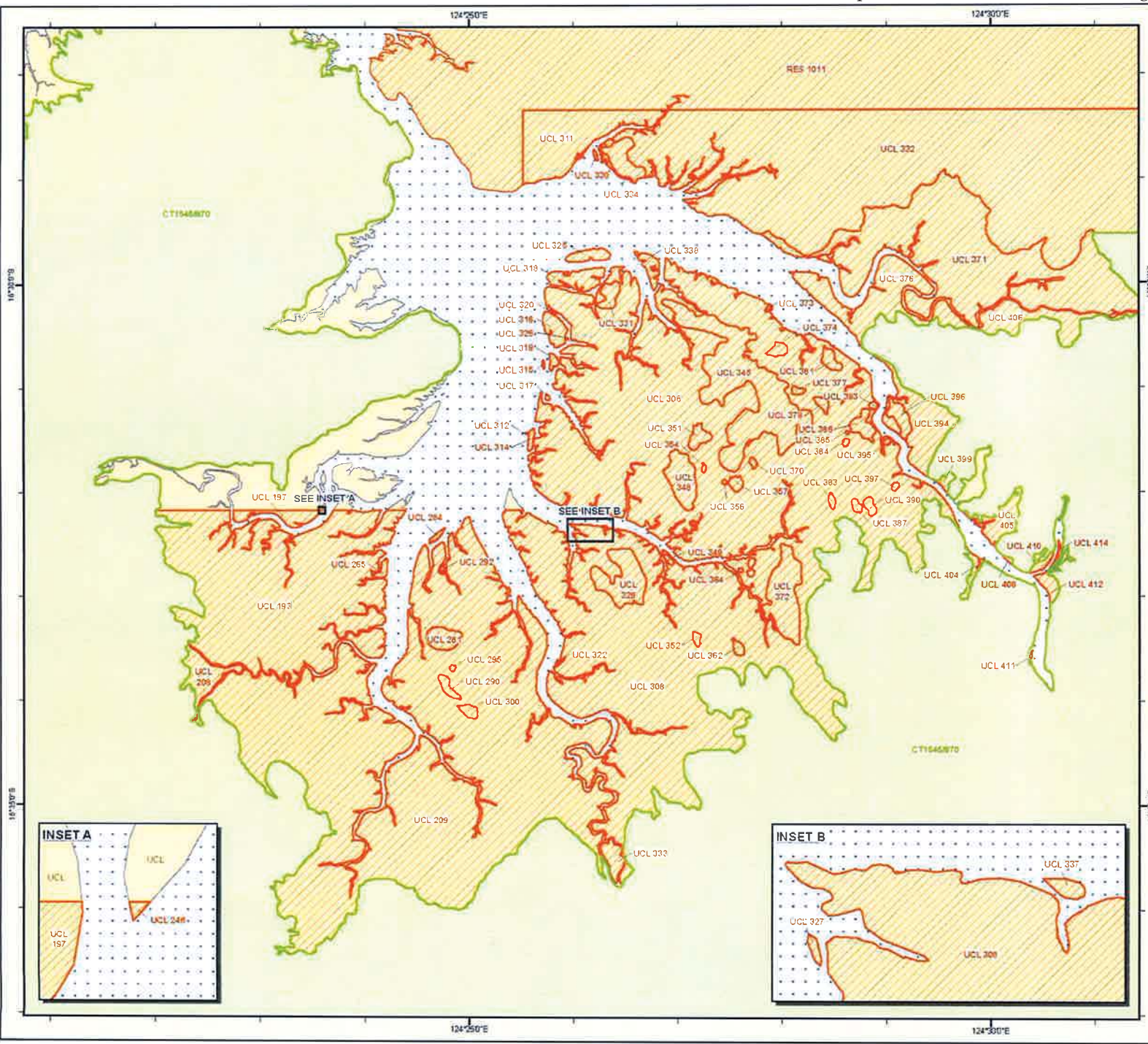

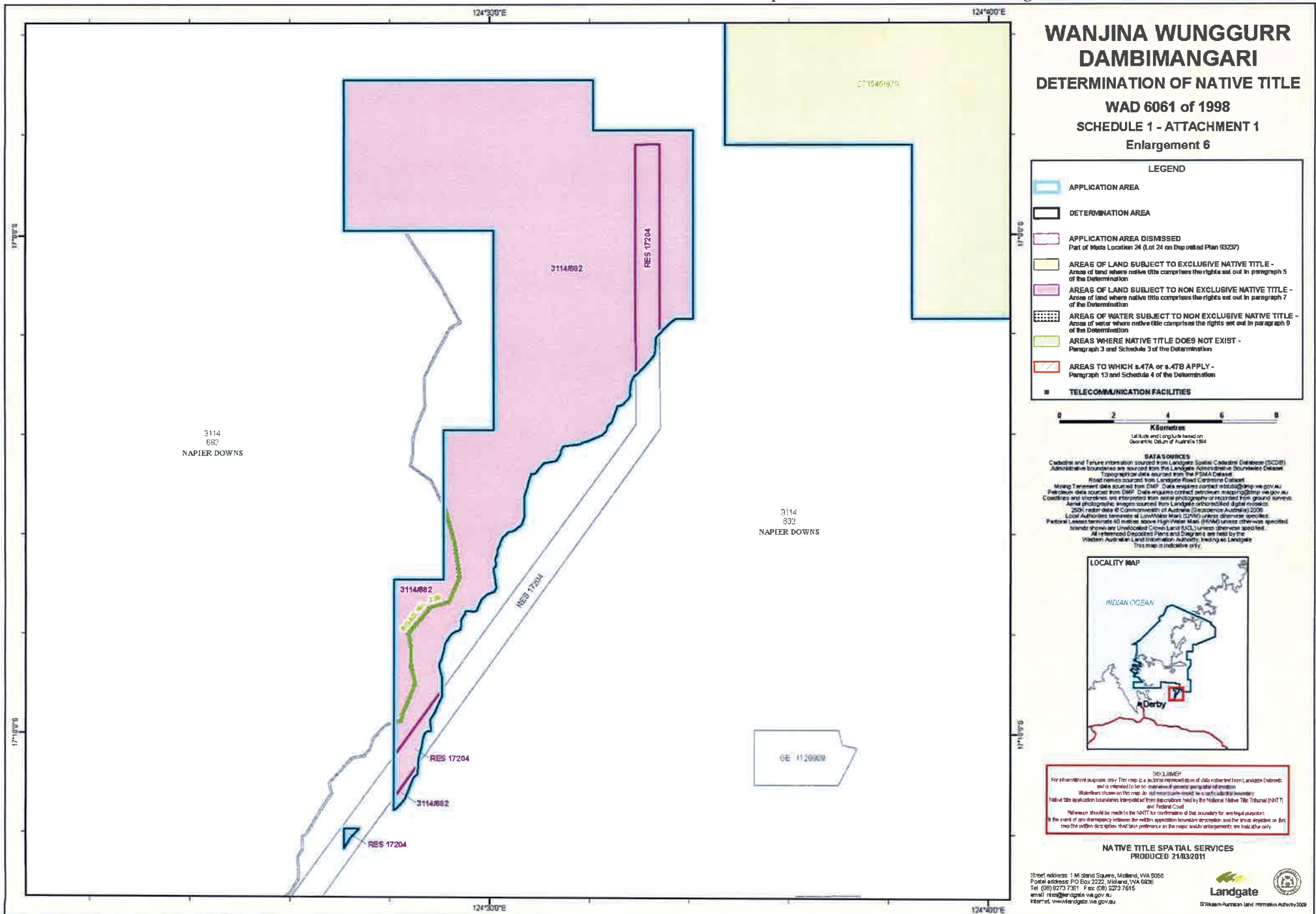

**WANJINA WUNGGURR
DAMBIMANGARI
DETERMINATION OF NATIVE TITLE
WAD 6061 of 1998
SCHEDULE 1 - ATTACHMENT 1
Enlargement 6**

LEGEND

	APPLICATION AREA
	DETERMINATION AREA
	APPLICATION AREA DISMISSED Part of Misto Location 24 (Lot 24 on Dep. titled Plan 93237)
	AREAS OF LAND SUBJECT TO EXCLUSIVE NATIVE TITLE - Areas of land where native title comprises the rights set out in paragraph 5 of the Determination
	AREAS OF LAND SUBJECT TO NON EXCLUSIVE NATIVE TITLE - Areas of land where native title comprises the rights set out in paragraph 7 of the Determination
	AREAS OF WATER SUBJECT TO NON EXCLUSIVE NATIVE TITLE - Areas of water where native title comprises the rights set out in paragraph 9 of the Determination
	AREAS WHERE NATIVE TITLE DOES NOT EXIST - Paragraph 3 and Schedule 3 of the Determination
	AREAS TO WHICH s.47A or s.47B APPLY - Paragraph 13 and Schedule 4 of the Determination
	TELECOMMUNICATION FACILITIES



Latitude and Longitude based on Geocentric Datum of Australia 1984

DATA SOURCES
Cadastral and Tenure information sourced from Landgate Spatial Cadastral Database (SCDB)
Administrative boundaries are sourced from the Landgate Administrative Boundaries Dataset
Topographic data is sourced from the DSM Dataset
Road names sourced from Landgate Spatial Cadastral Database
Mining tenement data sourced from DMIP Data website contact mining@dmip.wa.gov.au
Petroleum data sourced from DMIP Data website contact petroleum_mining@dmip.wa.gov.au
Coordinates and chronicles are interpreted from aerial photography of recorded from ground surveys
Aerial photographic images sourced from Landgate orbited/released digital images
250m raster data © Commonwealth of Australia (Geoscience Australia) 2008
Local Authorities boundaries as per Water Main (L2M) unless otherwise specified
Pastoral Leases terminate 40 metres above High Water Mark (HWM) unless otherwise specified
State boundaries are Unincorporated Crown Land (UCL) unless otherwise specified
All referenced Deposited Plans and Diagrams are held by the Western Australian Land Information Authority (Linfox) via Landgate
This map is indicative only.



DISCLAIMER
For informational purposes only. This map is a pictorial representation of data extracted from Landgate Databases and is intended to be used as a general guide only.
Boundaries shown on this map do not necessarily represent a party's actual boundary.
Native title application boundaries interpreted from decisions made by the National Native Title Tribunal (NNTT) and Federal Court.
Reference should be made to the NNTT for confirmation of the boundary for any legal purposes.
In the event of any discrepancy between the native title application location description and the final decision on the map the native title application location description and the final decision on the map take precedence over the map. Native title applications are indicative only.

**NATIVE TITLE SPATIAL SERVICES
PRODUCED 21/03/2011**

Street address: 1 Midland Square, Midland, WA 8005
Postal address: PO Box 222, Midland, WA 8006
Tel: (08) 9273 7511 Fax: (08) 9273 7515
email: info@landgate.wa.gov.au
Internet: www.landgate.wa.gov.au



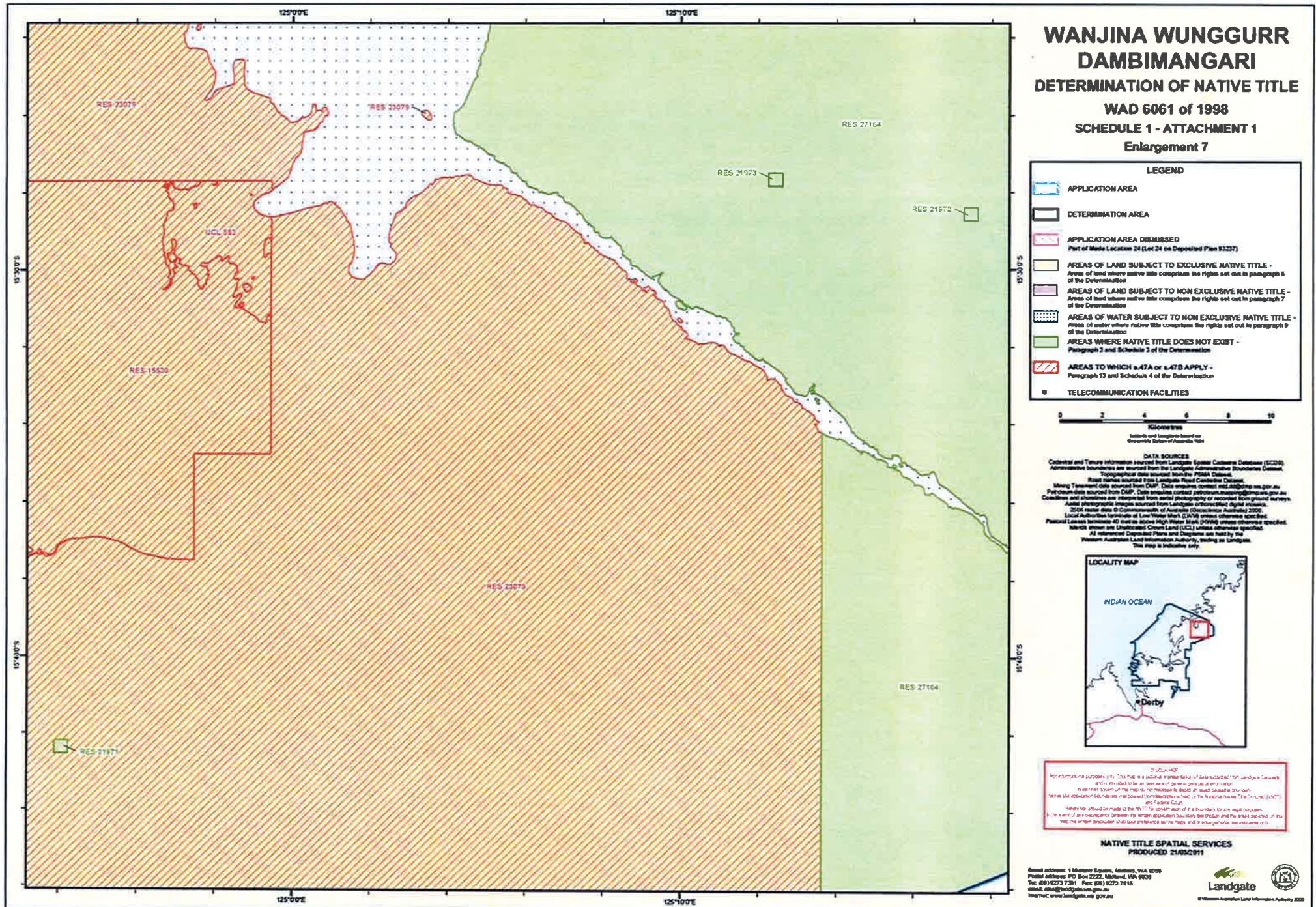

WANJINA WUNGGUR DAMBIMANGARI DETERMINATION OF NATIVE TITLE WAD 6061 of 1998 SCHEDULE 1 - ATTACHMENT 1 Enlargement 7

LEGEND

- APPLICATION AREA
- DETERMINATION AREA
- APPLICATION AREA DISMISSED
Part of Module Location 24 (Lot 24 on Deposited Plan 83237)
- AREAS OF LAND SUBJECT TO EXCLUSIVE NATIVE TITLE -
Areas of land where native title comprises the rights set out in paragraph 5 of the Determination
- AREAS OF LAND SUBJECT TO NON EXCLUSIVE NATIVE TITLE -
Areas of land where native title comprises the rights set out in paragraph 7 of the Determination
- AREAS OF WATER SUBJECT TO NON EXCLUSIVE NATIVE TITLE -
Areas of water where native title comprises the rights set out in paragraph 8 of the Determination
- AREAS WHERE NATIVE TITLE DOES NOT EXIST -
Paragraph 2 and Schedule 3 of the Determination
- AREAS TO WHICH s.47A or s.47B APPLY -
Paragraph 13 and Schedule 4 of the Determination
- TELECOMMUNICATION FACILITIES

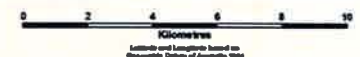

DATA SOURCES
 Coastal and Tenure information sourced from Landgate Spatial Cadastre Database (SCDB).
 Administrative boundaries are sourced from the Landgate Administrative Boundaries Dataset.
 Topographic data sourced from the PDSM Dataset.
 Road names sourced from Landgate Road Centreline Dataset.
 Mining Tenement data sourced from DM. Data sources: dmnet.mta.wa.gov.au and dmapi.mta.wa.gov.au.
 Port-channel data sourced from DMPT. Data sources: dmnet.portchannel.mapping@dmpt.wa.gov.au.
 Coastlines and Shorelines are derived from aerial photography or recorded from ground surveys.
 Aerial photographic images sourced from Landgate orthorectified digital mosaics.
 ZONE raster data © Commonwealth of Australia (Geoscience Australia) 2008.
 Local Authority boundaries of Low Water Mark (LWM) unless otherwise specified.
 Pastoral Leases less than 40 metres above High Water Mark (PML) unless otherwise specified.
 Shaded areas are Unincorporated Crown Land (UCL) unless otherwise specified.
 All referenced Deposited Plans and Diagrams are held by the Western Australian Land Information Authority, trading as Landgate.
 This map is indicative only.



DISCLAIMER
 For information purposes only. This map is a technical representation of data collected from Landgate Cadastre and is provided to be an overview of general information only.
 It is not intended for use as a legal document or as a basis for any legal proceedings.
 While the information contained in this map is derived from the best available data, the Western Australian Land Information Authority and its staff do not warrant the accuracy or completeness of the information.
 Reference should be made to the NATTI to confirm any of the boundaries for any land parcels.
 In the event of any discrepancy between the written application boundary description and the map depicted on this map the written description shall take precedence as the maps and descriptions are indicative only.

**NATIVE TITLE SPATIAL SERVICES
PRODUCED 21/05/2011**

Postal address: 1 Midland Square, Midland, WA 8009
 Postal address: PO Box 2222, Midland, WA 8009
 Tel: (81) 8273 7381 Fax: (81) 8273 7816
 email: client@landgate.wa.gov.au
 Internet: www.landgate.wa.gov.au

